FINANCEMENTS PRIVÉS

Dons

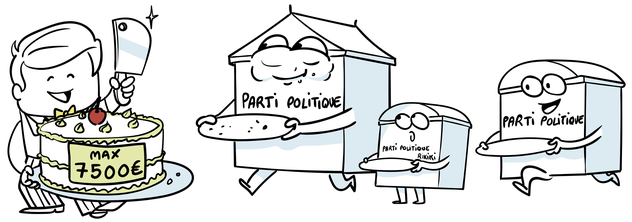

+

Cotisation annuelle

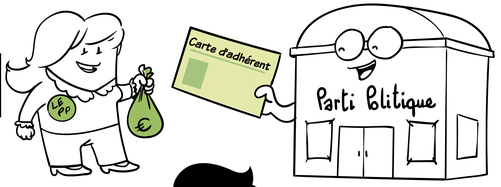

+

% de la rémunération des élus

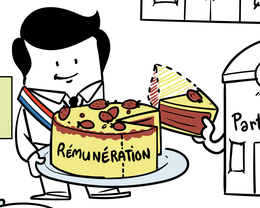

−

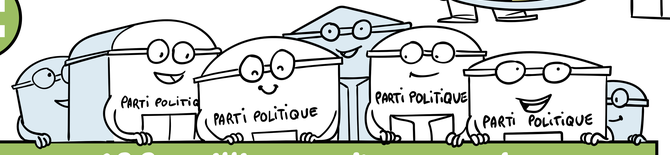

100 millions d'euros /an

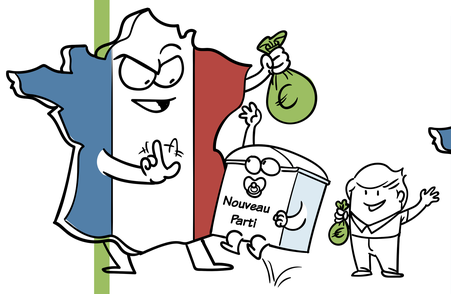

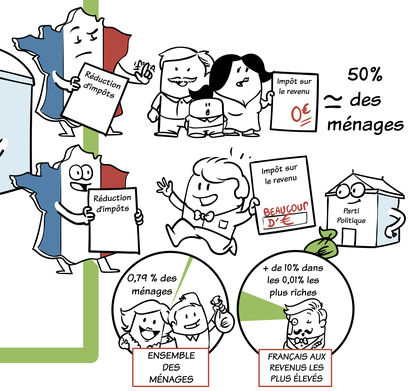

FINANCEMENTS PUBLICS

Direct

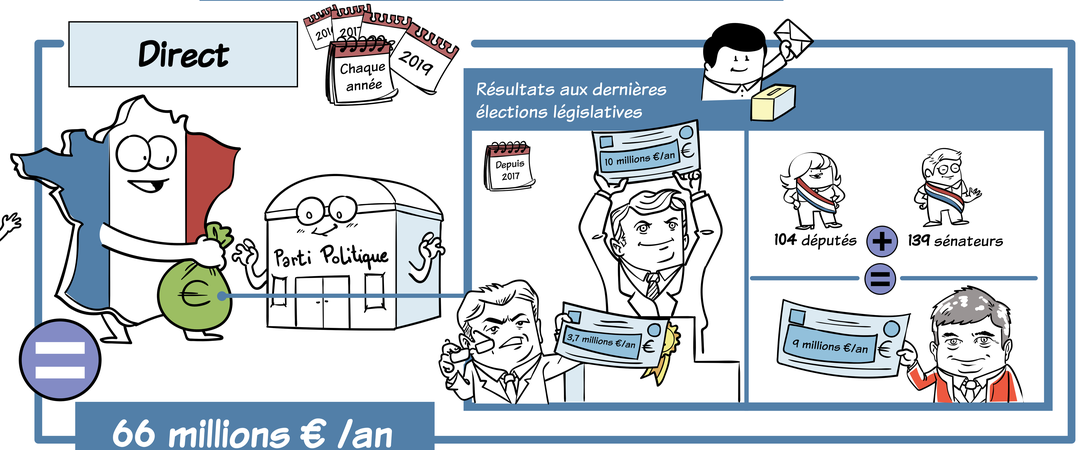

−

66 millions € /an

Indirect

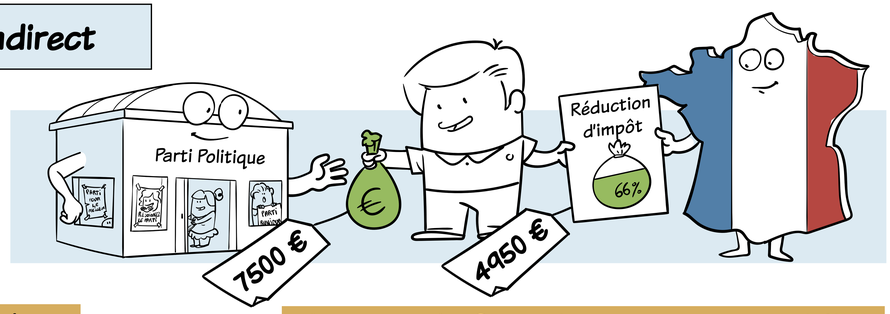

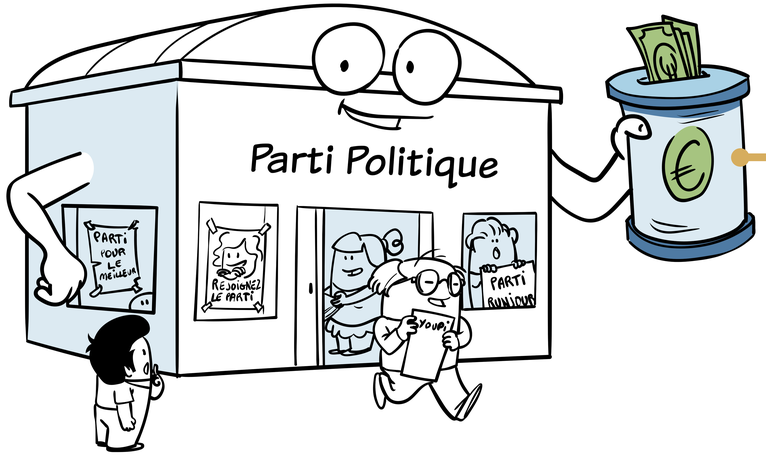

Financer les campagnes électorales

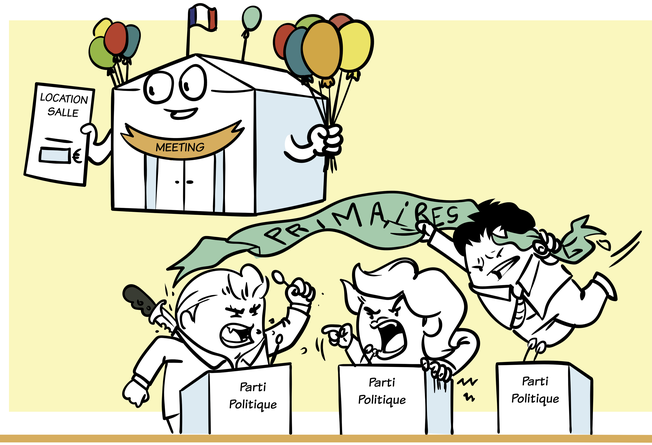

Assurer le fonctionnement quotidien