LA FRANCE ET LA DROGUE

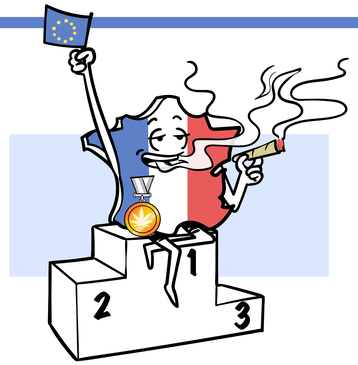

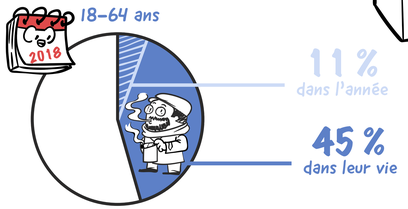

LE PIB ET LA DROGUE

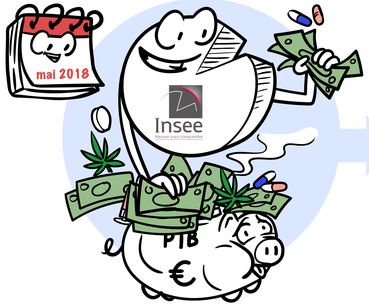

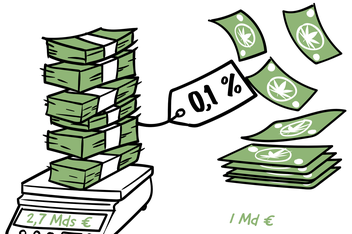

LA LÉGALISATION

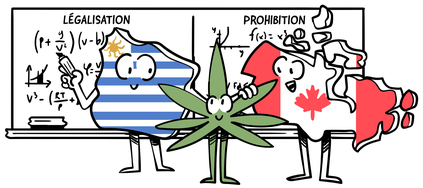

RENTABILITÉ ÉCONOMIQUE

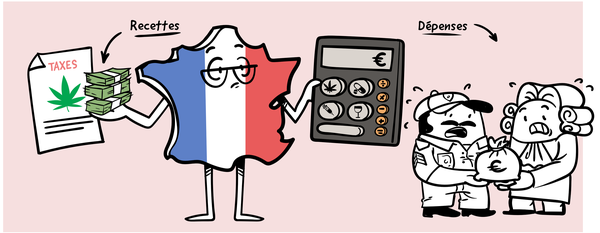

LUTTE CONTRE LE TRAFIC

DIMINUER LA CONSOMMATION

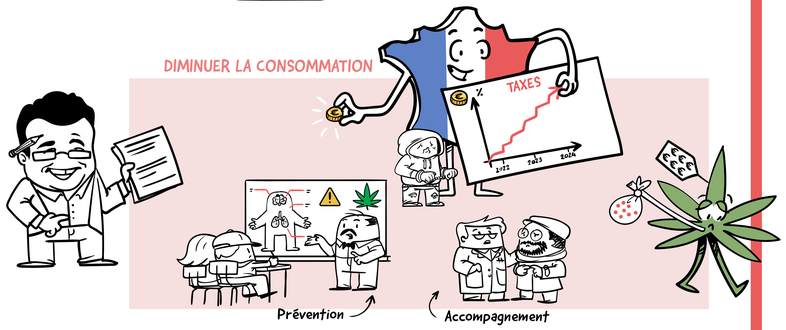

LE COÛT SOCIAL

56%

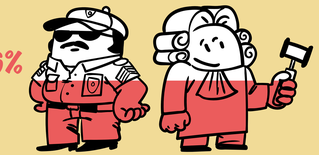

dépenses publiques

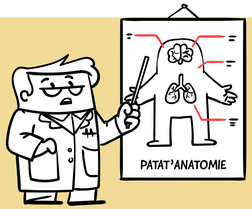

coût des pathologies

coût externe