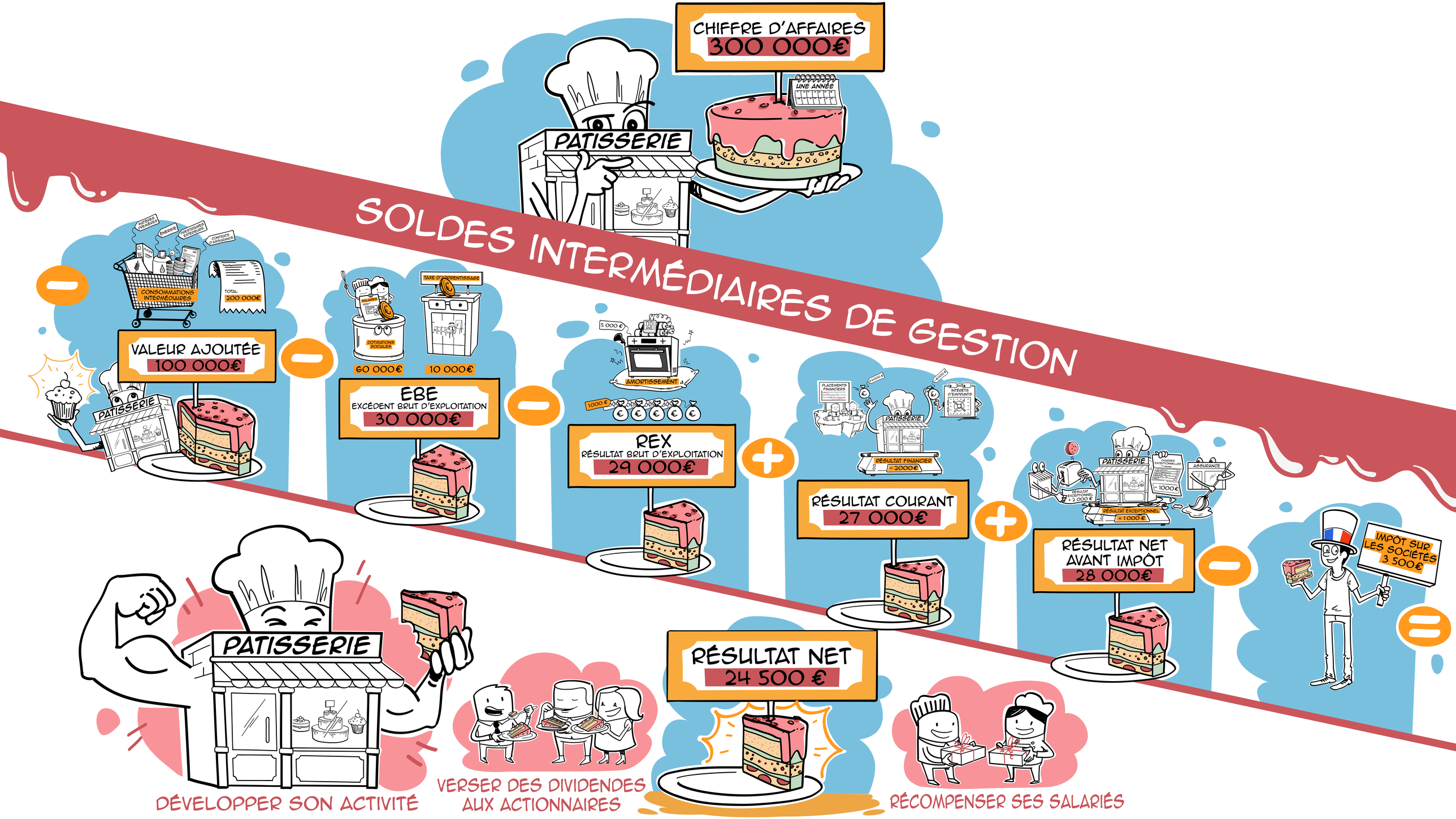SOLDES INTERMÉDIAIRES DE GESTION