La presse papier va-t-elle disparaître ?

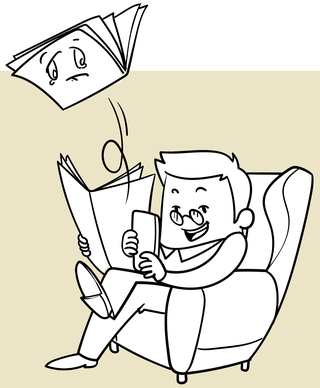

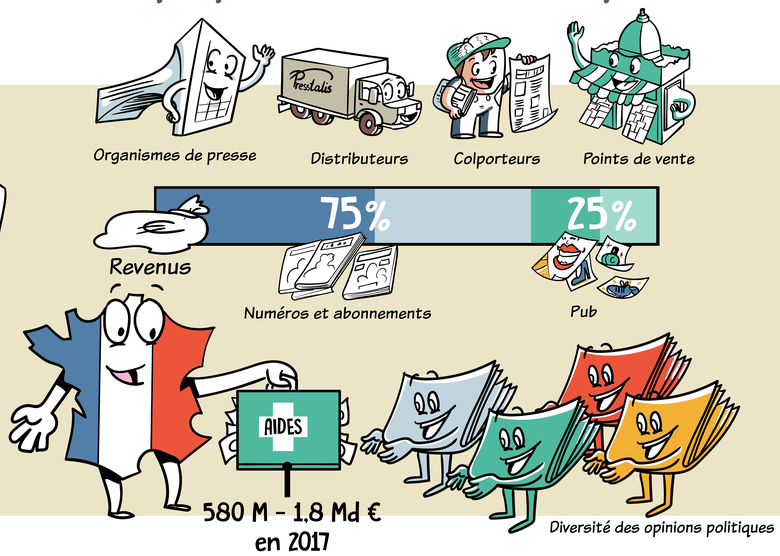

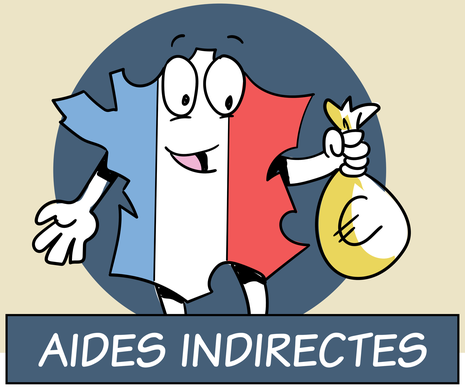

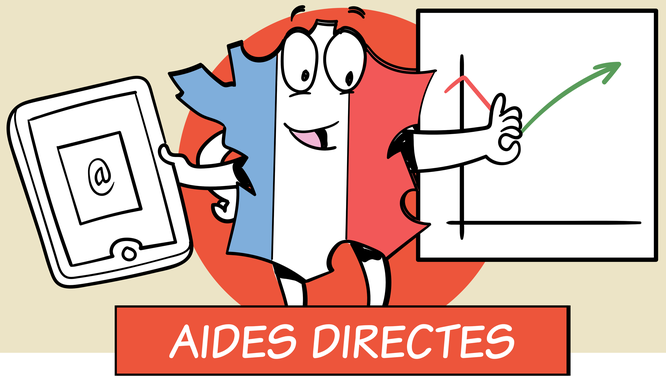

Postales

Tarifs préférentiels

Fiscales

Sociales

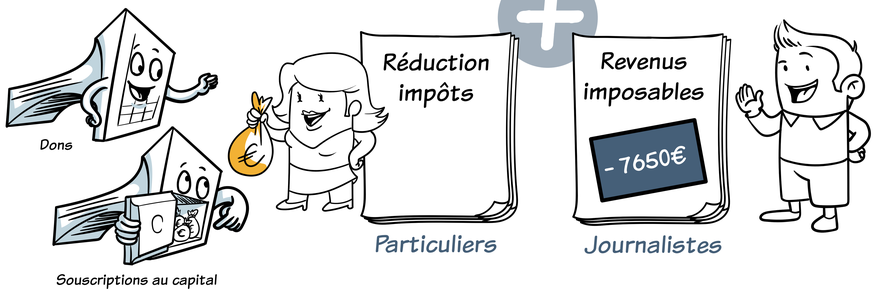

Au portage

À la diffusion

À la modernisation

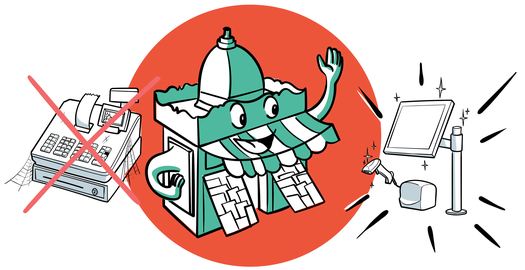
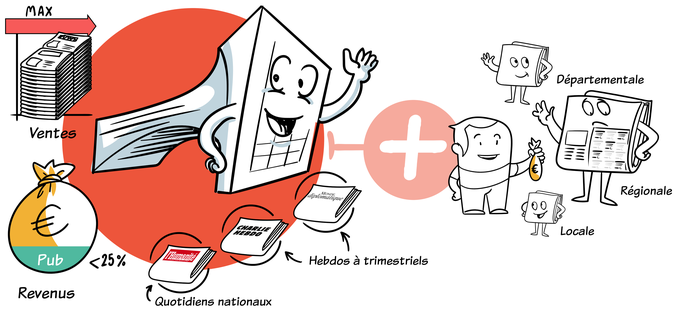
Au pluralisme